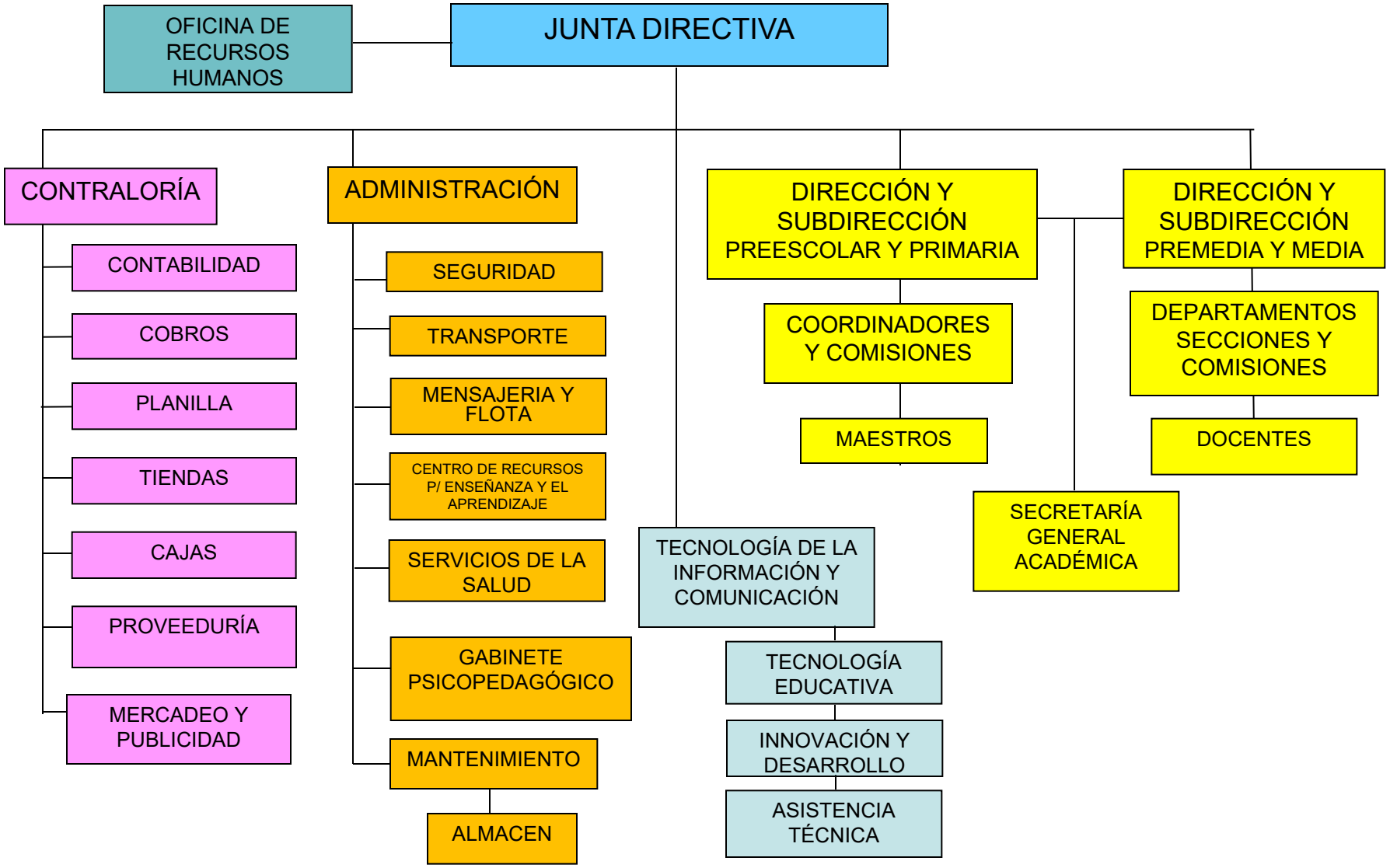INSTITUTO JUSTO AROSEMENA
ORGANIGRAMA GENERAL